

**Architect's Model of 1951  
House in Bellevue, WA**

**1968.4536.1**

**ARCHITECT'S MODEL**

**Donor Name:** Bourassa, Dr. D.F.

**Acquisition Date:** 1968

**Category:** COMMUNICATION ARTIFACTS

**Subcategory:** DOCUMENTARY ARTIFACT

**Subtype:**

**Nomenclature Name:** MODEL. ARCHITECT'S

**Measurements:** 12 in.H x 45 in.W x 28 in.D (House overall) 7 in.H x 20 in.W x 13.5 in.D (Garage)

**Materials:** Wood, paper, plastic, copper

**Maker:**

**Maker Bio:**

**Date Made:**

**Place Made:**

**Culture:** Period/Style:

**Description:**

Two separate building models, one for main house and one for garage. House is one story, ranch style and comprised of two separate pieces that fit together, with the addition of a greenhouse-type building addition. Also, the roof, 3 roof elements and 6 pieces of cardboard that represent the patio are separate. Garage is one story with separate roof. Came with car that is numbered 1968.4536.2. House model has separate pieces of furniture including chairs, tables and beds. Handwritten on patio piece: House faces South 23 degrees to West. Address of house is 9605 Hilltop Rd. Bellevue, WA, which is in the Vuecrest Community. This subdivision was one of the first modern subdivisions in the area, developed in 1947 by R. E. Rogers. The architect of this house was Thomas Albert Smith.

**Notes/Comments:**

Could not find any records on this accession except for entry in Accession Logbook.

**Condition:** Fair ; Fragile

**Condition Date:** 2009-09-02

**Condition Summary:**

Many pieces of the basswood are broken or missing. Cardboard is acidic and discolored. Surface dirt overall. Several pieces of adhesive tape have dried out and do not function.

**Location:** MOHAI ; WEST CARKEEK ; II d 6

**Location Date:** 2009-09-02

**Storage Project:**

**Related Records:**

**Deaccession Option:** No

**Deaccession Note:**

**Entered By:** BetsyBruemmer

**Entry Date:** 9/2/2009



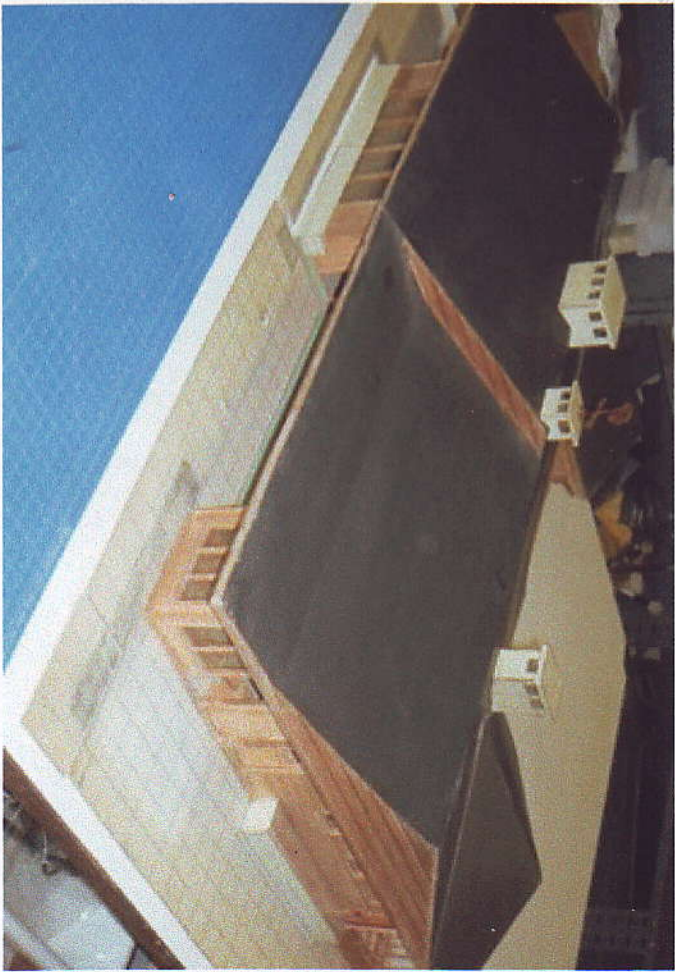

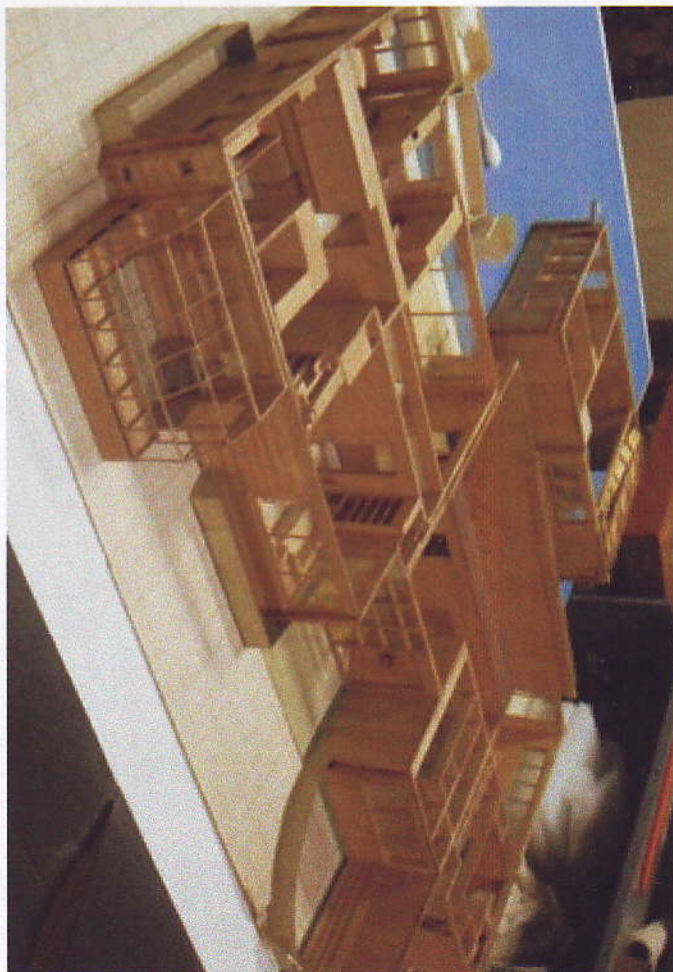
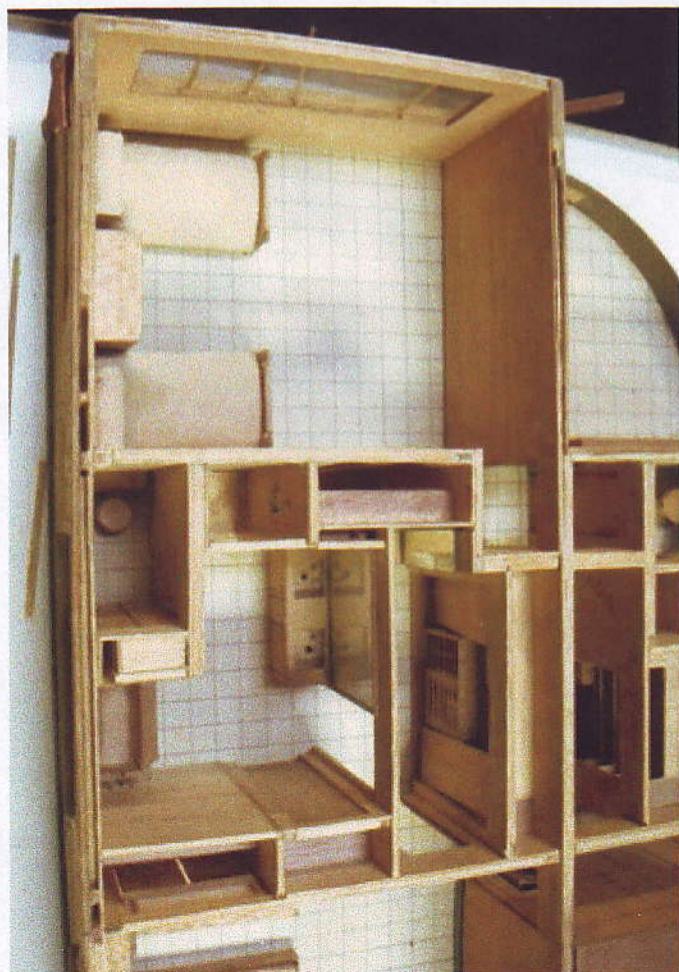
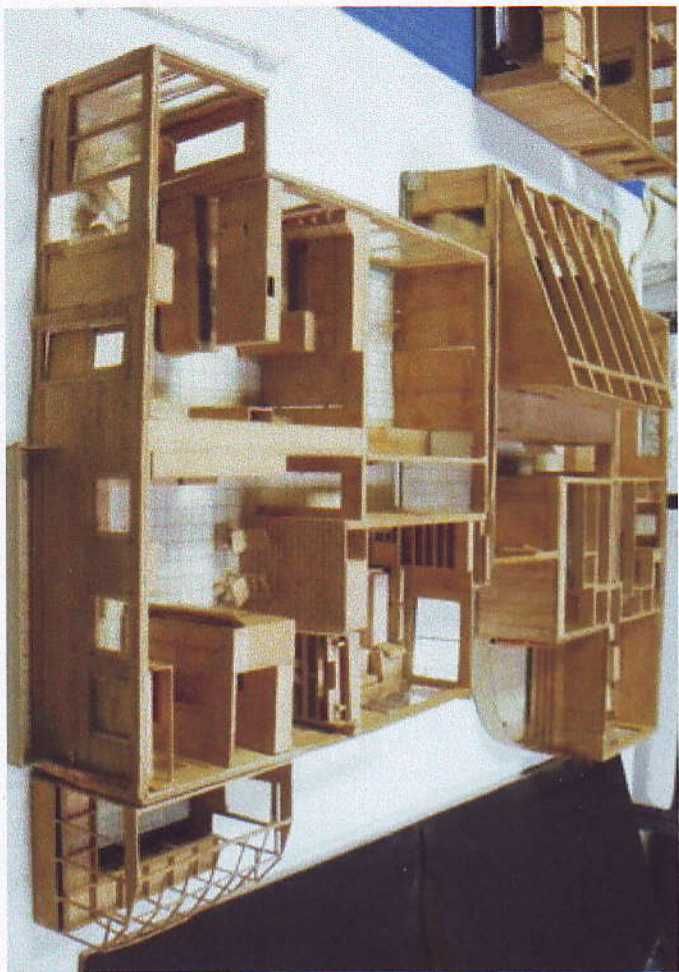

I'm not sure the greenhouse is placed correctly. It is a separate piece, & I placed it there because it seemed to fit.

